

Planning Permit No. B/15720/112  
**APPROVED**  
SUBJECT TO THE CONDITIONS IN THIS OFFICE LETTER.  
No. 18/2/ Date. 02-95  
FOR MEMBER SECRETARY  
MADRAS METROPOLITAN  
DEVELOPMENT AUTHORITY  
MADRAS 600 003.

MMDA B/PP NO.  
C.No. 15321/2

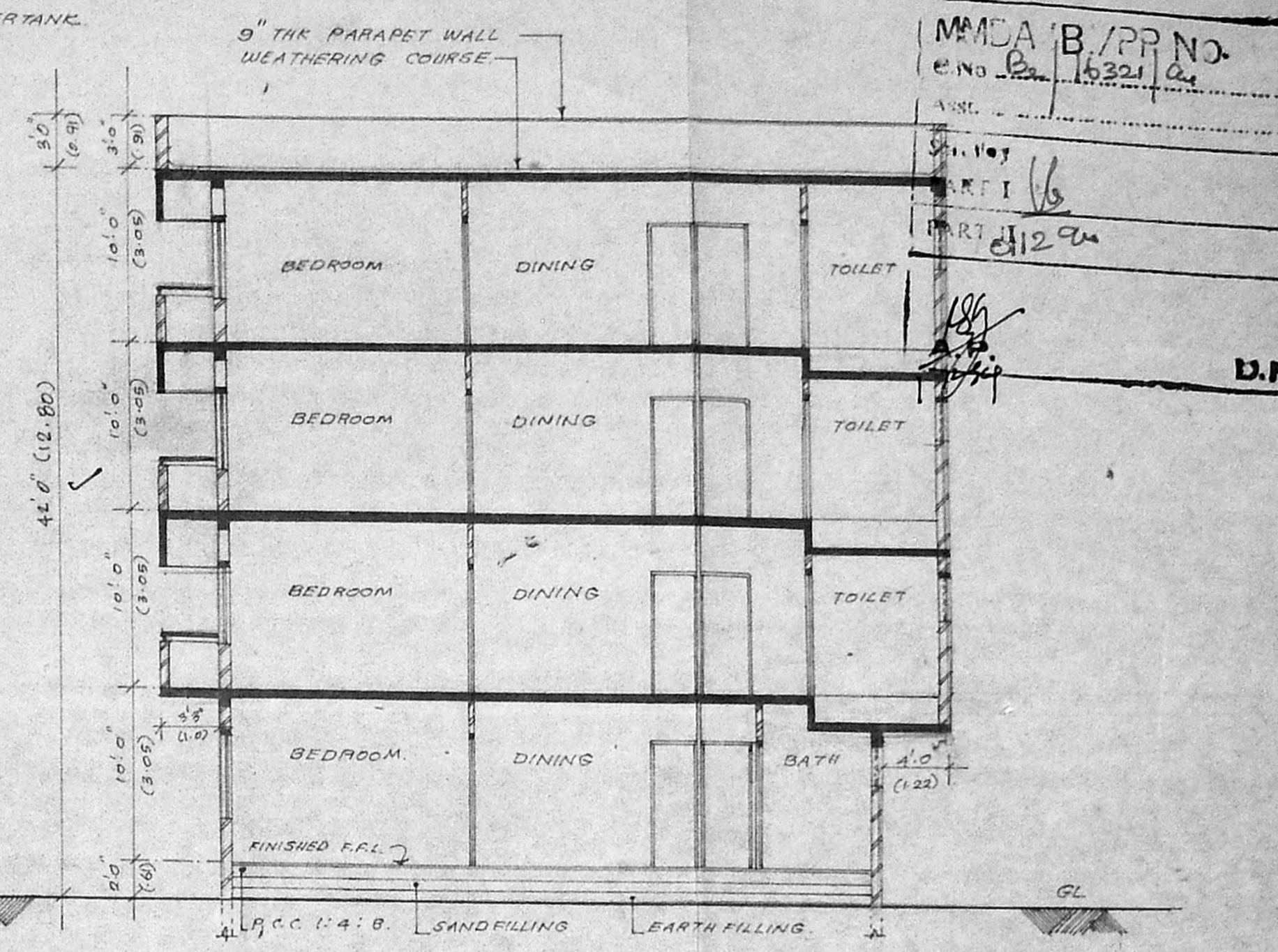
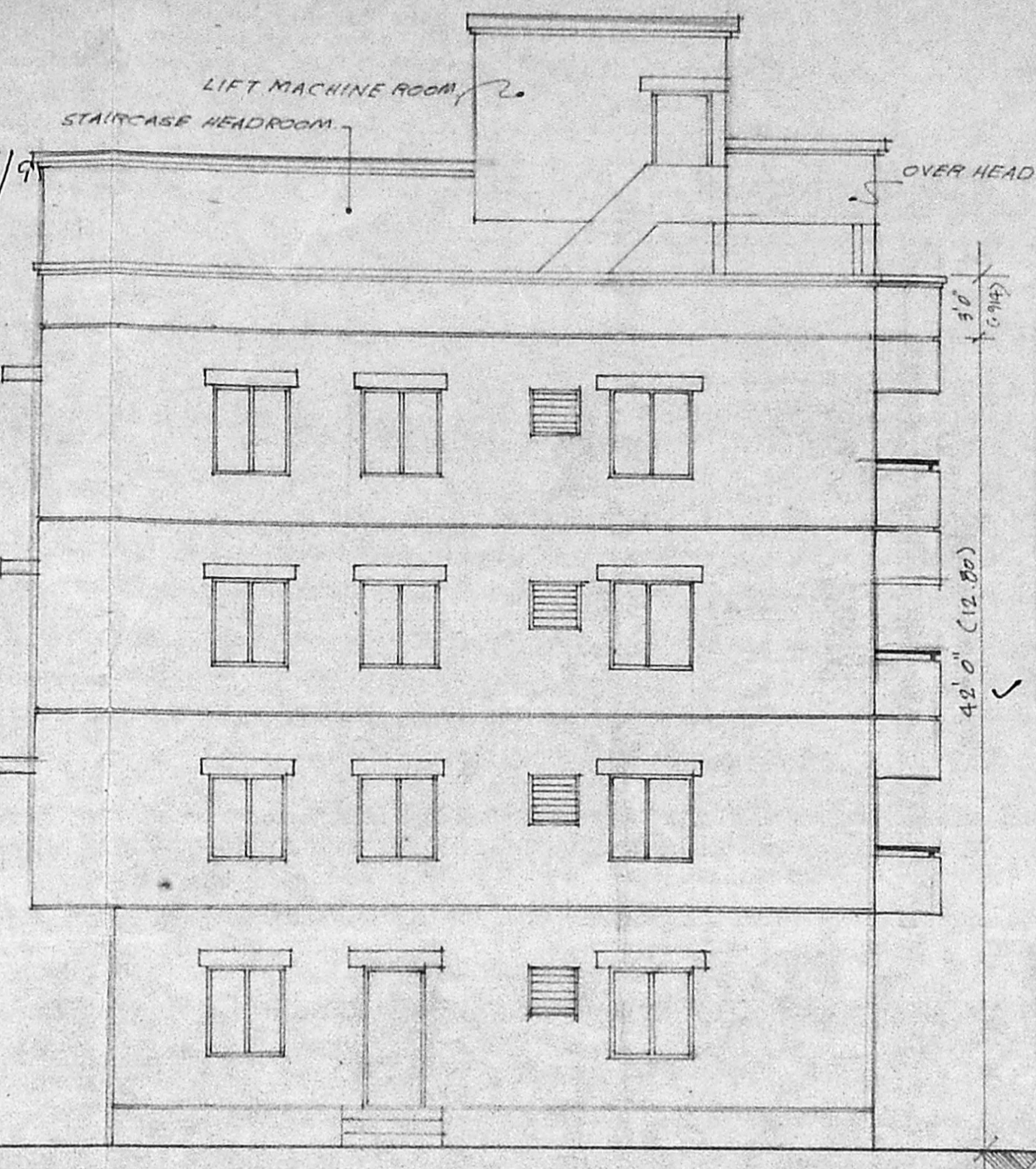
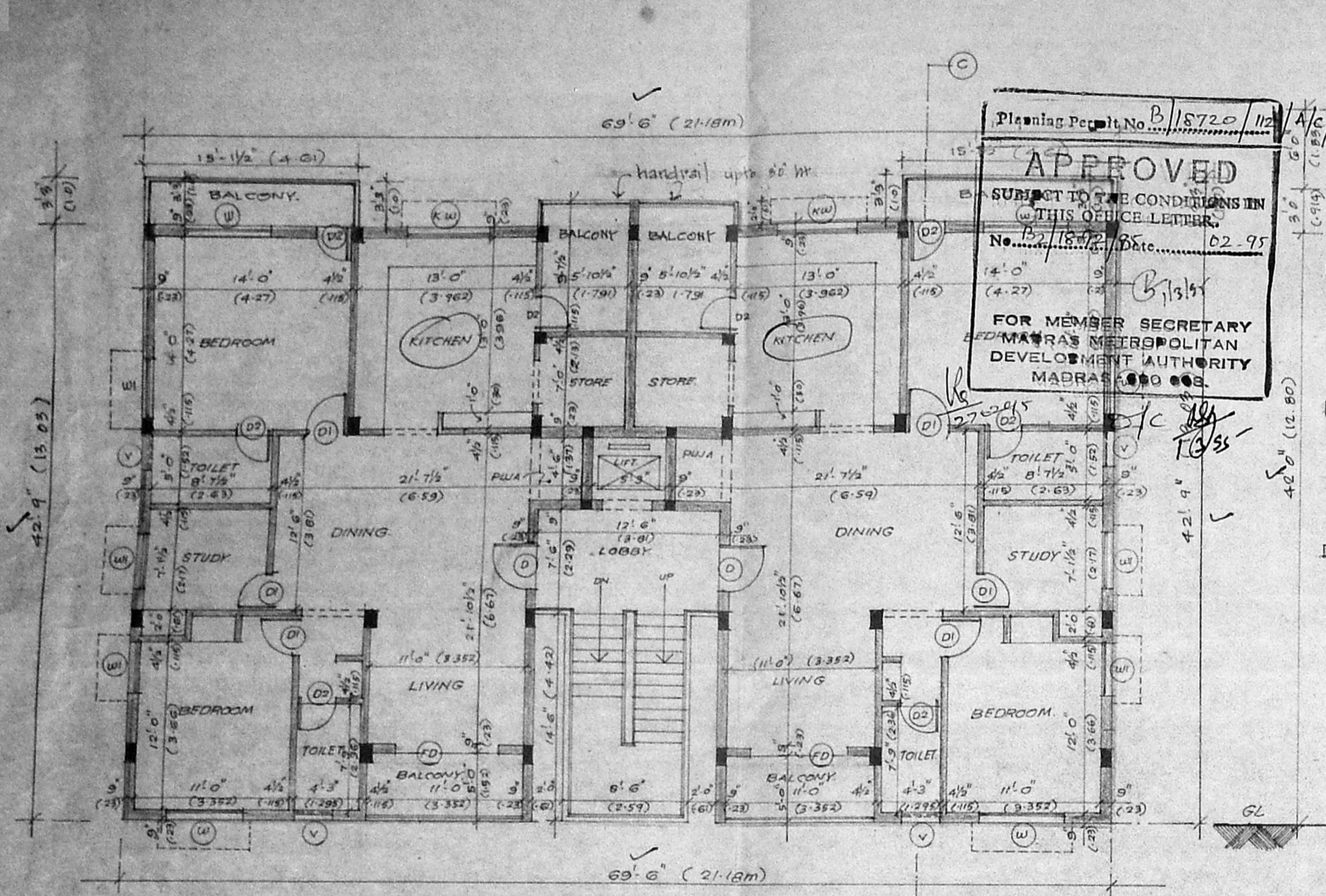

TYPICAL FLOOR PLAN  
(FIRST FLOOR PLAN, SECOND FLOOR PLAN & THIRD FLOOR PLAN)

EAST ELEVATION.

SECTION 'C D'

(A) - BLOCK

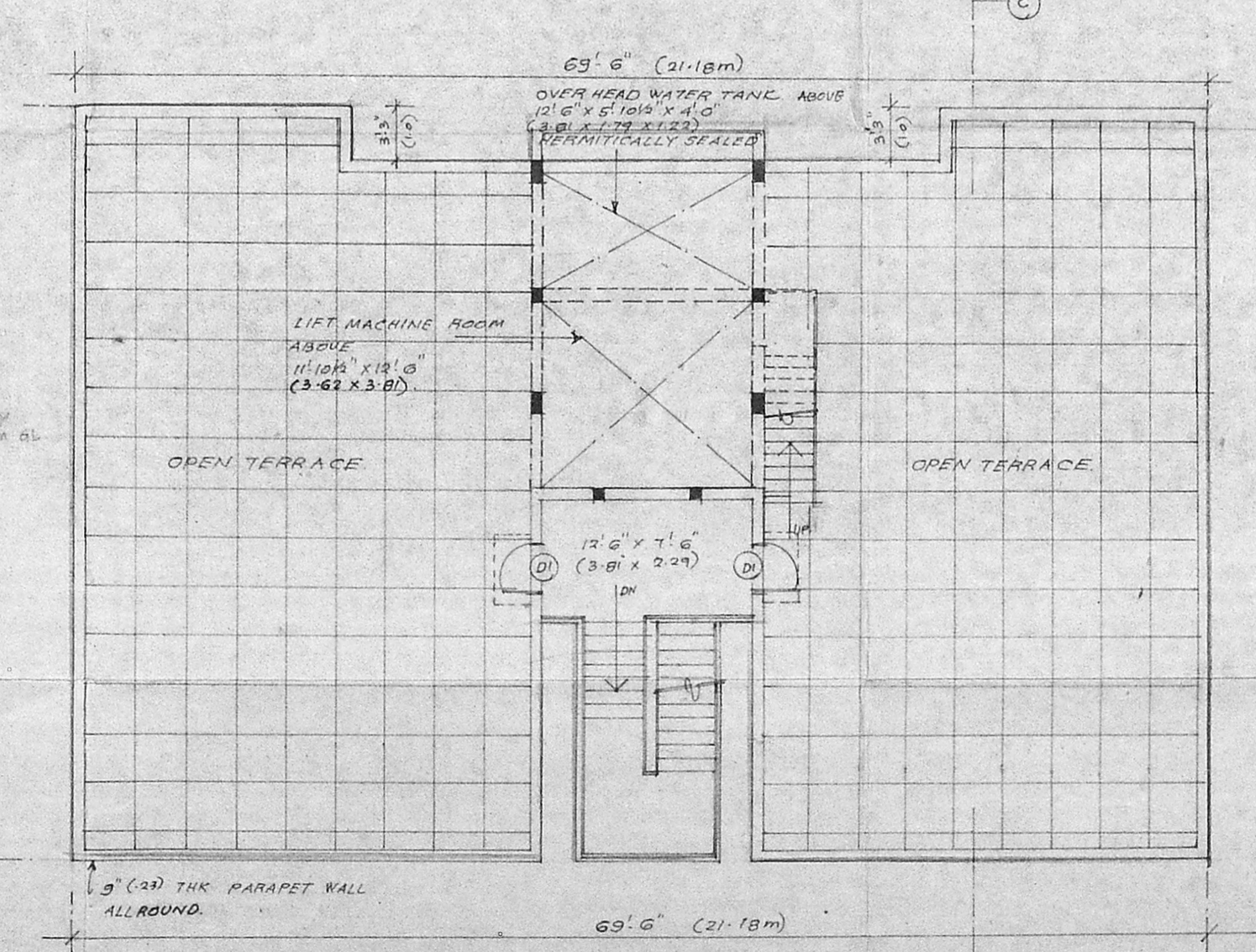
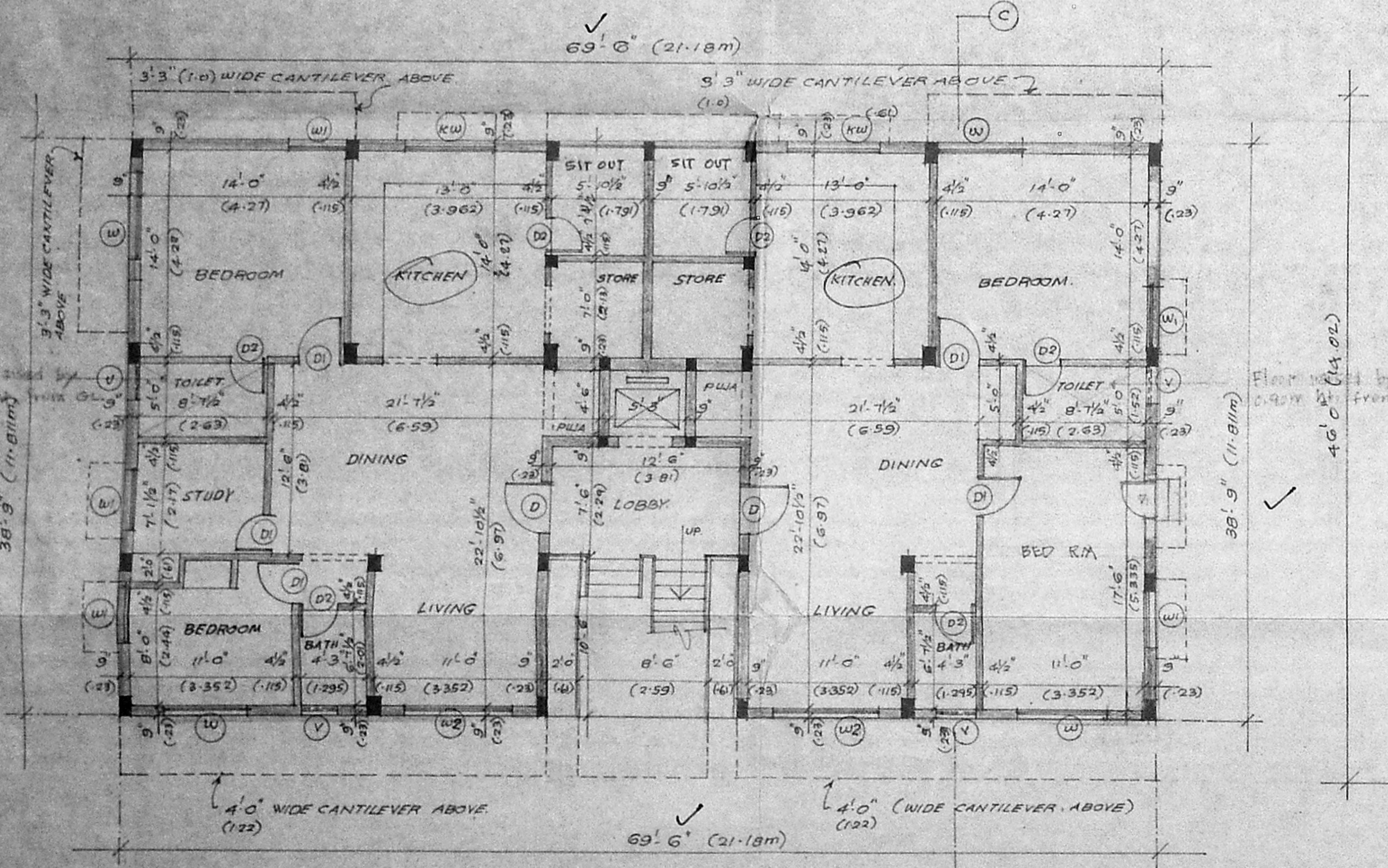

GROUND FLOOR PLAN. (BLOCK-A)

TERRACE FLOOR PLAN.

SCHEDULE OF JOINERY:

D	T.W. PANEL DOOR	3'3" x 7'0"	1.0 x 2.13
D1	T.W. FLUSH DOOR	3'0" x 7'0"	0.91 x 2.13
D2	-do-	2'6" x 7'0"	0.76 x 2.13
W	T.W. GLAZED WINDOW	6'0" x 4'6"	1.83 x 1.37
W1	-do-	4'0" x 4'6"	1.22 x 1.37
W2	-do-	6'0" x 3'0"	1.83 x 0.91
W3	-do-	8'0" x 6'3"	2.44 x 1.91
FD	T.W. FRENCH DOOR	8'0" x 7'0"	2.44 x 2.13
V	T.W. GLAZED VENTILATOR	3'0" x 2'0"	0.91 x 0.61

PROPOSED CONSTN.

SCALE: 1/2" = 1'-0" (1:100) DATE: 13-6-94.

JOB TITLE:

Proposed Apartments at Door No.14, Lloyds lane Ist. street, Royapettah, Madras - 14, bearing R.S.No.1133/5, in Block No. 24, Mylapore village for Mr. R. Seshadri.

SIG OF OWNER

STREET No. 1

I. G. KRISHNAMURTHY RAO  
CIVIL ENGINEER  
CLASS I LICENSED SURVEYOR NO. 370  
CORPORATION OF MADRAS  
C-10, SANKHI AVENUE  
11/2, LAKE VIEW ROAD, MADRAS-600038  
SIG OF LICENSED SURVEYOR.

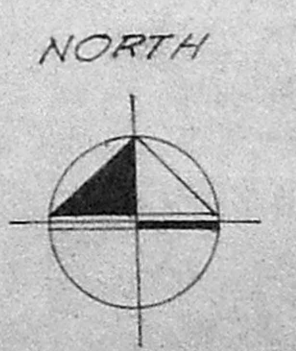



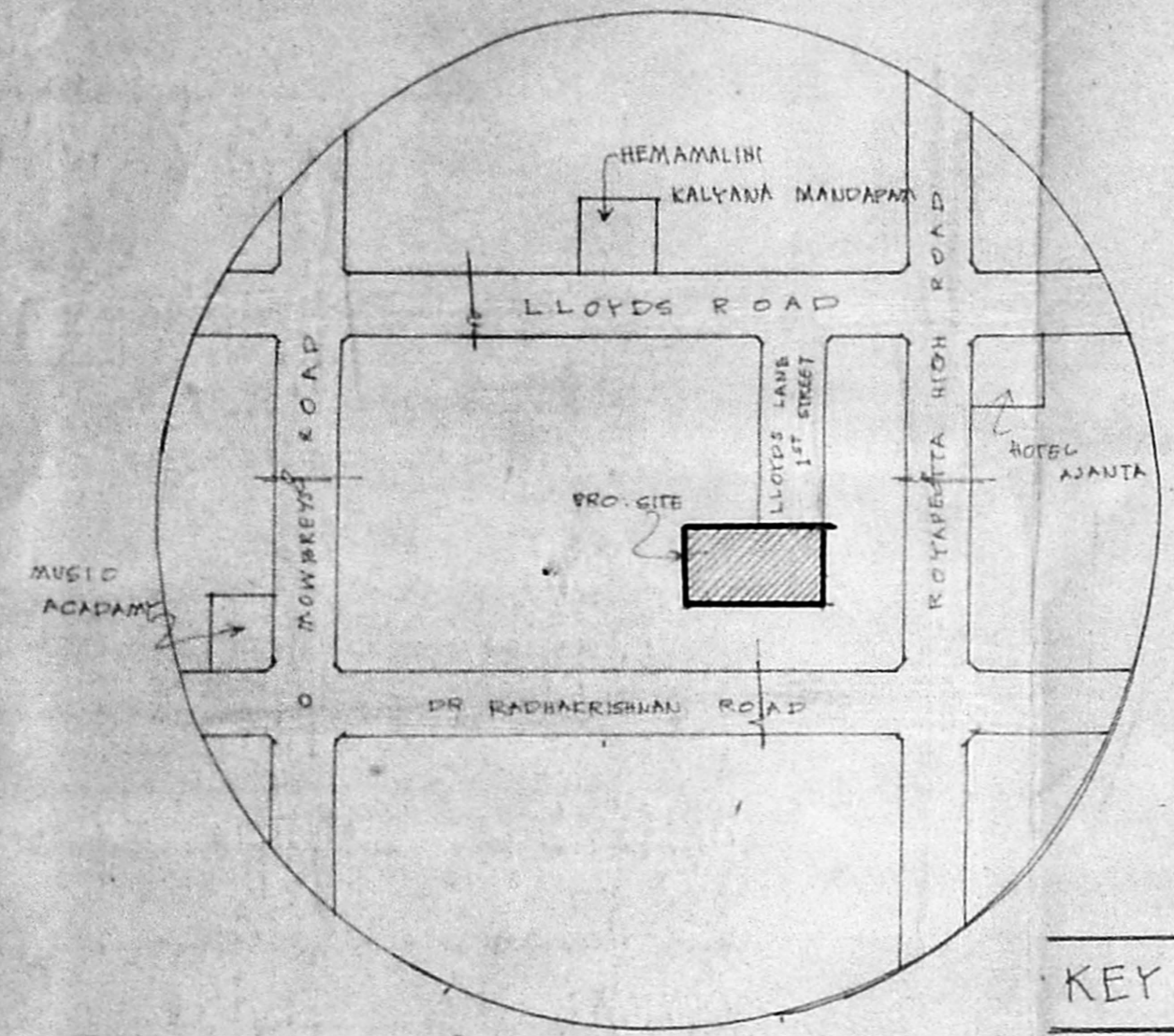
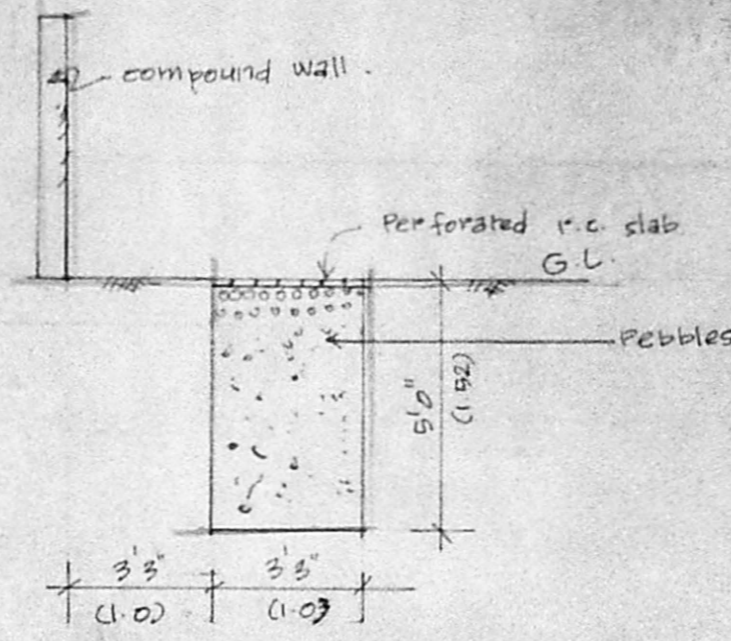
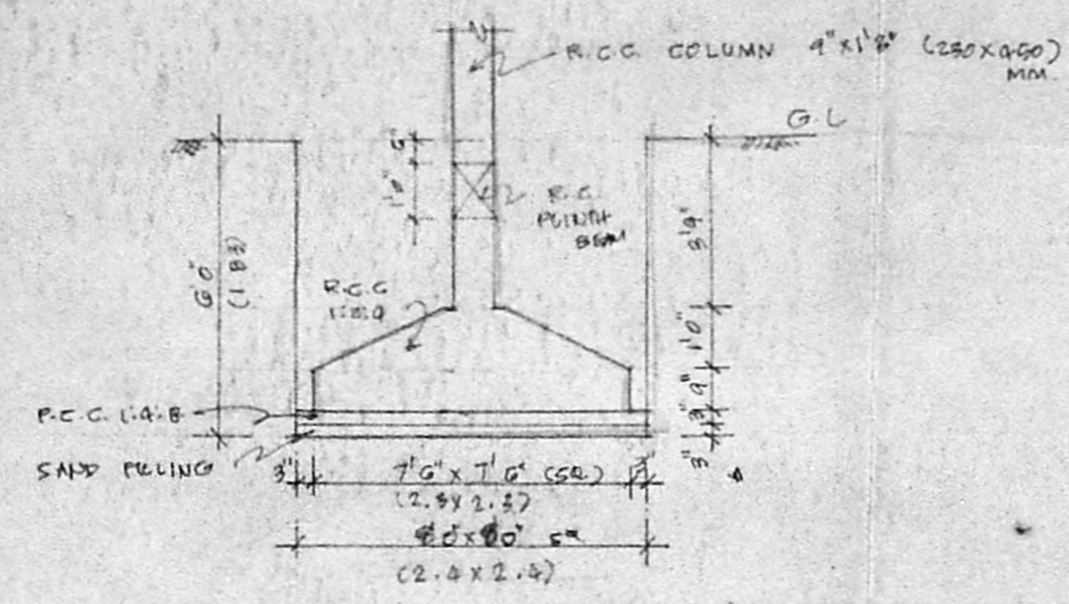
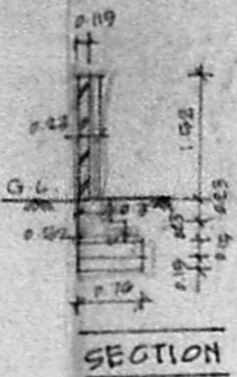
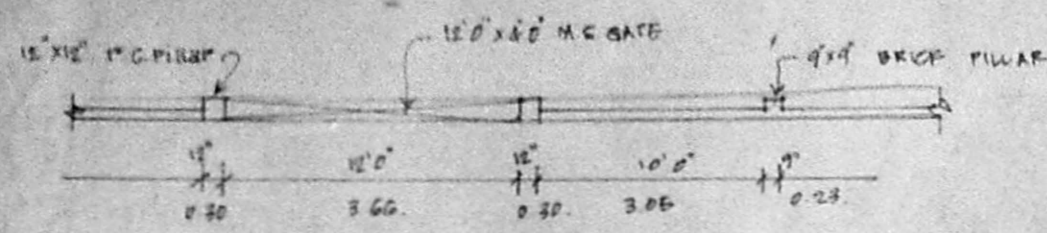
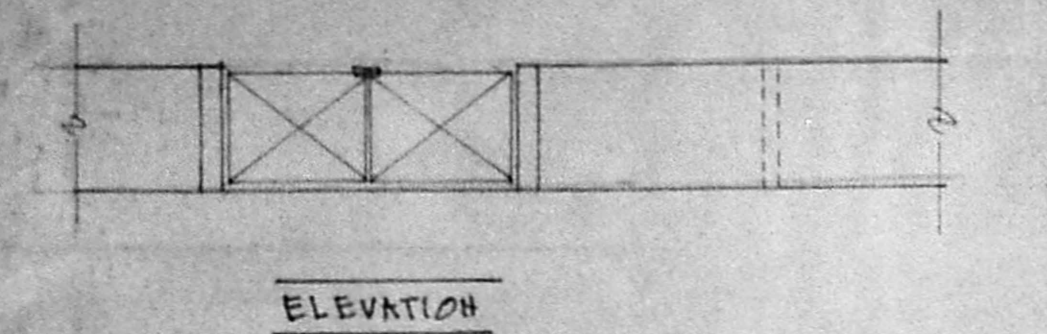

TYPICAL DETAIL OF COLUMN FOUNDATION SCALE: 1"=4'0"

SECTION OF PERCOLATION PIT

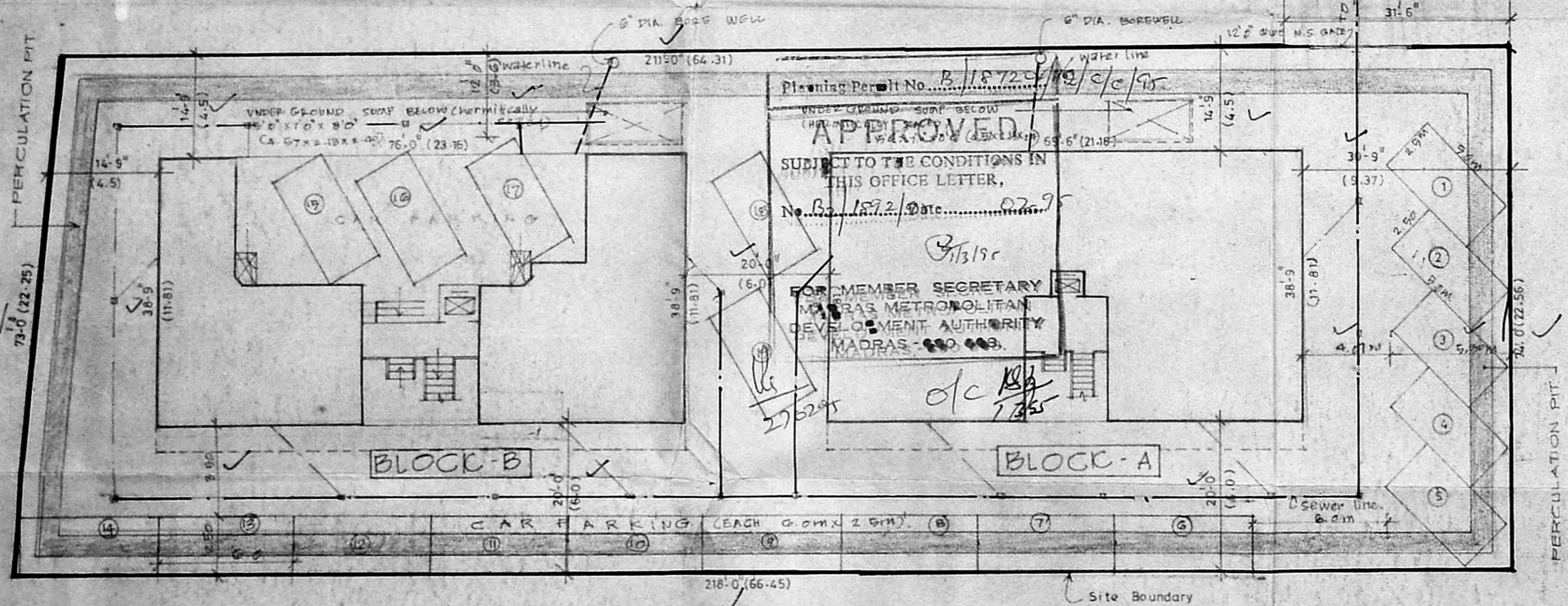
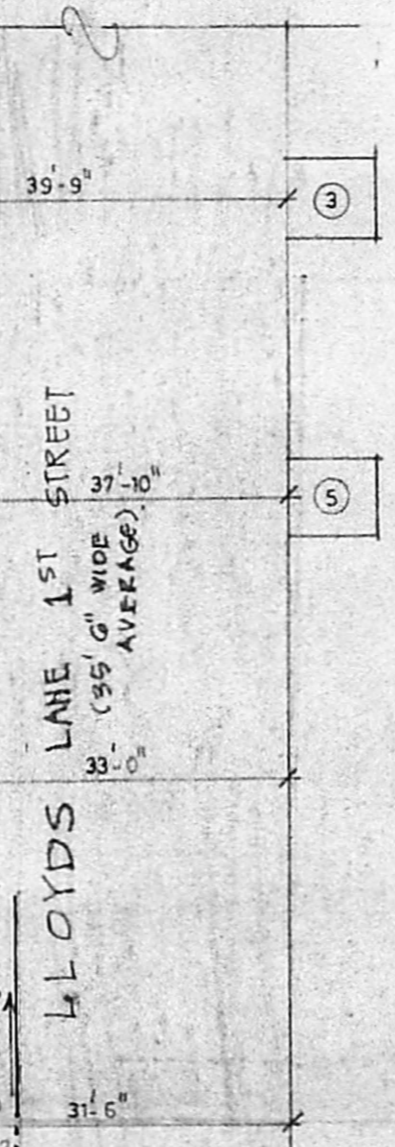

- SPECIFICATION:**
1. P.C.C. 1:2:4
  2. R.C.C. 1:2:4
  3. B.W. IN C.M. 1:3:6
  4. USMA TR. B.W. IN C.M. 1:4
  5. PLASTERING THE CEILING IN C.M. 1:3:6
  6. PLASTERING THE WALLS IN C.M. 1:3:6
  7. FLOORING WITH HYDRAULIC PRESSED MOSAIC TILES
  8. WEATHERING COURSE IN BRICK JELLY LINE CONCRETE WITH A COURSE OF FLIN TILES.
  9. THE O.T. IS HERMETICALLY SEALED.
  10. THE U.G. SOAK PIT IS HERMETICALLY SEALED.
  11. ALL WATER CLOSETS IN GROUND FLOOR ABOVE 0.90M. FROM THE G.L.

AREA STATEMENT	SQ. FT.	SQ. M.
PLOT AREA	15755.0	464.22
PROPOSED CONSTRUCTION		
BLOCK - A:		
GROUND FLOOR AREA	2680.0	249.70
FIRST " "	3038.0	282.34
SECOND " "	3038.0	282.34
THIRD " "	3038.0	282.34
TOTAL	11800.0	1096.72
BLOCK - B:		
GROUND FLOOR AREA	1994.2	189.33
FIRST " "	3260.0	302.72
SECOND " "	3260.0	302.72
THIRD " "	3260.0	302.72
TOTAL	11774.2	1096.49
TOTAL BUILT-UP AREA (BLOCK A & B)	23574.2	2193.21
F.S.I. APPLIED FOR	1.478	(249.21)
PLOT COVERAGE	: 29.9%	

**COLOUR INDEX:**

PROPOSED CONSTRUCTION	
ROADS	
BOUNDARY LINE	
SEWER LINE	
WATER LINE	

SCALE: DATE: 19. 6. 94.

**JOB TITLE**  
Proposed Apartments at Door No.14, Lloyds lane, 1st street, Royapettah, Madras -14, bearing R.S.No. 1133/5. in Block No.24, Mylapore village for Mr. R. Seshadri.

**SIGNATURE OF OWNER**

**SHEET No.**  
3

**SIGNATURE OF LICENSED SURVEYOR**  
I. G. KRISHNAMURTHY RAO  
CIVIL ENGINEER  
CLASS I LICENSED SURVEYOR NO. 370  
CORPORATION OF MADRAS  
C-10, SANTH AVENUE  
11/12, LAKE VIEW ROAD, MADRAS-600087